



THE CRANES EXAMINATIONS BOARD

" Ever Forward"

BEGINNING OF TERM TWO EXAMINATIONS 2025

PRIMARY THREE

LITERACY ONE:A

NAME:

SCHOOL:.....

DISTRICT NAME:.....

READ THE FOLLOWING INSTRUCTIONS CAREFULLY

1. This paper has **two** sections: **A** and **B**. Section **A** has **40** questions(**40 Marks**) and Section **B** has **15** questions(**60 Marks**)
2. Answer **ALL** questions. **A** ll answers to both Sections **A** and **B must** be written in the spaces provided.
3. **All** answers must be written using a **blue** or **black** ball point pen or ink. Any work in pencil other than diagrams will **not** be marked.
4. Unnecessary **changes** in your work and handwriting that cannot be ready easily may lead to **loss of marks**.
5. Do not fill anything in the table indicated **"FOR EXAMINERS' USE ONLY"**

**FOR EXAMINERS'
USE ONLY**

SECTION	
A	
B	
TOTAL	

***APPROVED BY
TR. BRIDGET
HEAD- LOWER
DEPARTMENT
THE CRANES
EXAMINATIONS
BOARD-KIRA***

THE CRANES EXAMINATIONS BOARD IS WELL EQUIPPED WITH ALL LEARNING ITEMS THAT SUIT YOUR PERFORMANCE DESIRE. FIND US IN KANSANGA OR CALL: 0766737572-0762136454

2025

SECTION:A

1. Name any **one** common disease.

2. Give a reason for trimming our fingernails short.

3. State any **one** component of soil.

4. Mention any one disease spread by mosquitoes.

5. Give the meaning of air.

6. Write down **one** use of wind to people.

7. Identify the best layer of soil for growing crops.

8. Give **one** reason why animals move from one place to another.

9. Name the habitat for a fish.

10. Mention the type of clouds that gives us rain.

11. Non living things are things which do not have life while _____ are things which have life.
12. State **one** way a dog is able to protect itself from enemies.

13. Name any **one** domestic animal that gives us milk.

14. Give any **one** source of water in the environment.

15. _____ is the way of keeping an area clean.
16. Identify the body organ used for seeing.

17. Mention any **one** agent of soil erosion.

18. Name the part of an insect used for breathing.

19. List down the legs that a spider has.

20. State any **one** way of caring for crops in the garden.

21. Name any **one** material at home made out of clay.

22. _____ is the development of a seed into seedling.
The diagram below shoes an animal. Use it to answer questions 23 and 24.

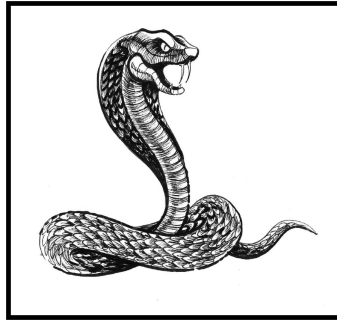

23. Name the animal drawn above.

24. State the way how the animal above move from one place to another.

25. Identify any **one** component of air.

26. Apart from a hen, name **one** other example of a domestic bird.

27. Identify one plant that gives us fibre for making dolls.

28. Write down the living component of the environment that gives us timber.

29. Give any **one** role of a mother at home.

30. Name any **one** animal that lives in water.

31. Identify any **one** use of soap at home.

32. State the month of the year with the least number of days.

33. Suggest **one** way we can keep our bodies clean.

34. Give a reason why a bean plants is said to be a flowering plant.

35. Mention any **one** reason why people eat food.

36. _____ is the covering of top soil with dry plant materials.

37. Name the season in which farmers harvest their crops.

38. Name any **one** raw material used by plants to make their own food.

39. Write down **one** product got from animal hides.

40. Give the use of gills to a fish.

SECTION: B

41.(a) Match the garden tools to their uses correctly.

Garden tool

A rake

A hoe

Watering can

Slasher

Use

watering crops

collecting rubbish

slashing tall grass

weeding

(i) **A rake:** _____

(ii) **A hoe:** _____

(iii) **Watering can:** _____

(iv) **Slasher:** _____

42. A house is a living building that is used by a family.

(a) Write **two** materials used for constructing a permanent house.

(i) _____ (ii) _____

(b) Give **two** places where people can get building materials.

(i) _____ (ii) _____

43. Write **4Fs** in full.

(i) _____

(ii) _____

(ii) _____

(iv) _____

44.(a) Give the meaning of personal hygiene.

(b) Write down any **two** activities done to promote personal hygiene.

(i) _____ (ii) _____

(c) State any one danger of poor personal hygiene.

45.(a) List down any **two** examples of useful insects.

(i) _____ (ii) _____

(b) Mention any **one** example of harmful insects.

(c) Identify **one** way insects are dangerous to people.

46. Below is a life-cycle of an insect. Use it to answer the questions that follow.

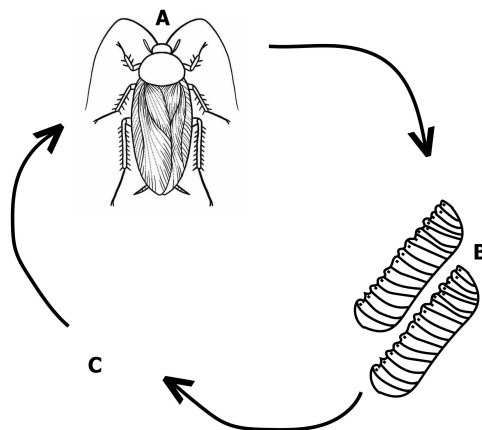

(a) Name the stages **A** and **B** in the above life-cycle.

(i) **A**: _____ (ii) **B**: _____

(b) Name any one disease spread by the above insect.

(c) Write down any one place where the above insect can be found.

47. The diagram below shows the vertical arrangement of soil layers. Use it to answer the questions that follow.

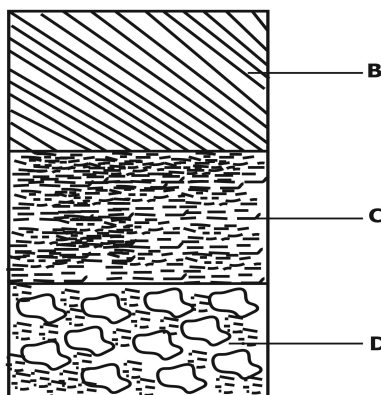

(a) Name the above vertical arrangement of soil.

(b) Identify the best layer of soil for growing crops.

(c) Identify the layers of soil marked **C** and **D** above.

(i) **C**: _____ (ii) **D**: _____

48.(a) Give the meaning of vectors.

(b) Name any two examples of vectors.

(i) _____ (ii) _____

(b) State **one** way we can control vectors in our areas.

49. The diagram below is of a food store found in Siwa Village in Tororo District. Use it to answer the questions that follow.

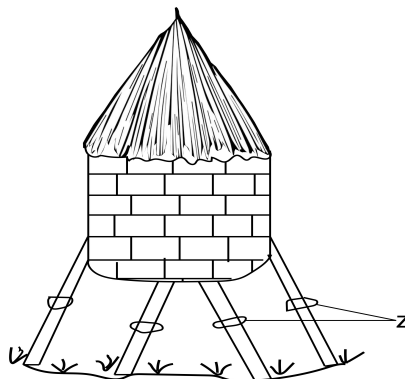

(a) Name the food store shown above.

(b) Give the importance of structures marked **Z** on the food store above.

(c) Identify any **two** crops that can be stored in the food store above.

50.(a) Write down any **two** sources of food.

(i) _____ (ii) _____

(b) Name the food value got from eating fruits.

(c) Mention any **two** places where people get food from.

(i) _____ (ii) _____

51.(a) Identify any **two** crops planted in a nursery bed.

(i) _____ (ii) _____

(b) List down the methods of planting crops.

(i) _____ (ii) _____

52. Give the young ones of the following animals below.

(a) **Goat:** _____

(b) **Cat:** _____

(c) **Pig:** _____

(d) **Cow:** _____

53.(a) Write down any **two** dangerous objects at school.

(i) _____ (ii) _____

(b) Mention any **two** accidents caused by dangerous objects.

(i) _____ (ii) _____

54.(a) Briefly explain the meaning of soil erosion.

(b). Write any **two** agents of soil erosion.

(i) _____ (ii) _____

(c) Identify **one** way we can control soil erosion in a school compound.

55.(a) Name the main natural source of heat and light in the environment.

(b) Give any **two** artificial sources of light in the environment.

(i) _____ (ii) _____

(c) State **one** way of saving energy at home.
