



UGANDA NATIONAL EXAMINATIONS BOARD

PRIMARY LEAVING EXAMINATION

2024

INTEGRATED SCIENCE

Time Allowed: 2 hours 15 minutes

Index No.

Random No.						Personal No.		

Candidate's Name:

Candidate's Signature:

District ID No.

--	--	--	--

Read the following instructions carefully:

1. Do not write your **school** or **district name** on the paper.
2. This paper has two sections: **A** and **B**.
Section **A** has **40** questions and section **B** has **15** questions. The paper has **12** printed pages altogether.
3. Answer **all** questions. **All** working for both sections **A** and **B** must be shown in the spaces provided.
4. **All** answers **must** be written using a **blue or black** ball point pen or ink. Any work written in pencil will **not** be marked.
5. Unnecessary **changes** in your work and handwriting that cannot be read easily may lead to **loss of marks**.
6. Do not fill anything in the table indicated: **"FOR EXAMINERS' USE ONLY"** and boxes inside the question paper.

FOR EXAMINERS' USE ONLY		
QN. NO.	MARKS	EXR'S NO.
1 – 10		
11 – 20		
21 – 30		
31 – 40		
41 – 43		
44 – 46		
47 – 49		
50 – 52		
53 – 55		
TOTAL		

SECTION A: 40 MARKS

Answer **all** questions in this section.

Question **1** to **40** carry **one** mark each.

1. Name **one** type of latrine.

.....

2. Give **one** reason why it is dangerous to take shelter under tall trees during rain.

.....

3. State any **one** function of the diaphragm during the process of breathing.

.....

4. Name **one** agent of soil erosion.

.....

The diagram below shows an animal in the group of invertebrates. Use it to answer questions **5** and **6**.

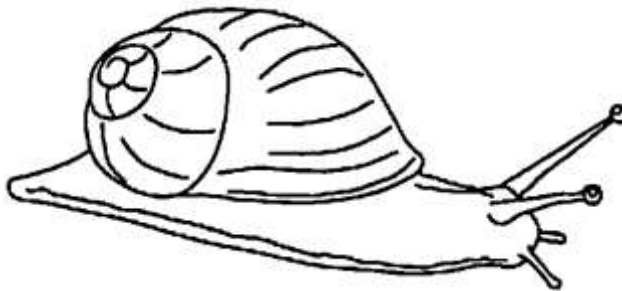

5. Name the animal shown in the diagram.

.....

6. State the group of invertebrates to which the animal belongs.

.....

7. Mention any **one** way in which vegetables can be kept fresh for some time.

.....

8. State **one** way in which bacteria are useful in the formation of soil.

-
9. Give the reason why a person suffering from bilharzia develops anaemia.
-
10. Mention **one** way in which air circulation in rabbit hutch can be improved.
-
11. State the reason why the human skin develops goose pimples during cold weather.
-
12. Give **one** way in which you can utilize empty plastic bottles at home.
-
13. Mention **one** function of a bandage found in a first aid kit.
-
14. State **one** way in which fermentation is important in our daily life.
-
15. State any **one** reason why a builder would prefer a pulley to an inclined plane when lifting sand from the ground to the top of the building.
-

The diagram below shows a human body organ. Use it to answer questions **16** and **17**.

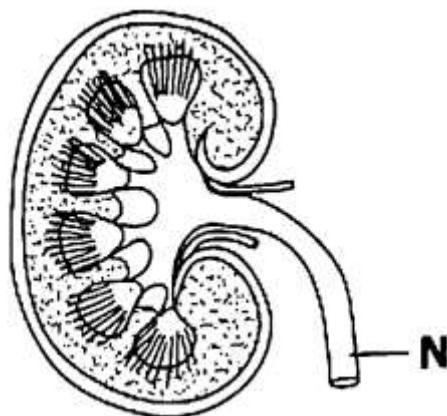

16. Name the organ shown above.
-

17. Give the function of part marked **N**.
.....
18. Identify any **one** effect of pests and diseases on tuber crops.
.....
19. State any **one** way in which taking medicine without instruction of a health worker can affect a family.
.....
20. Mention **one** reason why harvesting of honey should be done during day time.
.....
21. Name the disorder in the skeletal system where a bone moves away from its normal position at a joint.
.....
22. State the reason why a cubic unit of wool weighs less than a cubic unit of a stone.
.....
23. State **one** way in which paddocking method of grazing cattle helps to break the lifecycle of pests on a farm.
.....
24. Give **one** way in which rusting is important to the environment.
.....
25. Name the element of Primary Health Care which promotes the human body cleanliness.
.....
26. Mention any **one** activity a School Health Club can do to improve the health of people in school.
.....
27. State the property of air used in filling balloons.
.....

28. State any **one** way in which planting of trees alongside crops improves the quality of soil.

.....

29. Give **one** reason why we should regularly wash our hands with clean water and soap.

.....

30. Mention **one** way in which the antennae of insects are similar to the human skin in terms of function.

.....

31. Give **one** reason why the vacuum in thermos flask prevents heat loss by conduction and convection.

.....

The diagram below shows a method of planting crops. Use it to answer questions **32** and **33**.

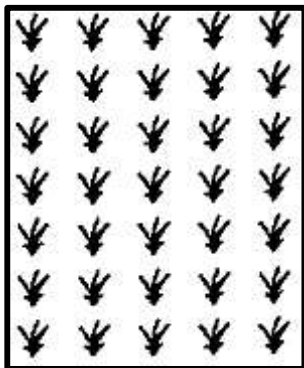

32. Identify the method of planting crops shown above.

.....

33. State any **one** advantage of planting crops shown in the diagram above.

.....

34. Give any **one** example of an emotional change in adolescents.

.....

35. Name the immunisable viral disease which is spread due to poor sanitation.

.....

Turn Over

36. State the reason why a ray of light bends as it passes through a glass block.
.....
37. State any **one** way of conserving water as a resource in the environment.
.....
38. Mention **one** reason why you are encouraged to brush the tongue as well when cleaning the teeth.
.....
39. Mention any **one** way in which electric shock can be prevented in a home.
.....
40. Give any **one** way in which crop farmers can keep seeds viable for a long time.
.....

SECTION B: 40 MARKS

*Answer **all** questions in this section.*

*Question **41** to **55** carry four marks each.*

41. (a) Name the class of food that helps in the repair of body cells.
.....
- (b) Apart from contamination of food, mention any **two** other challenges that people who buy food from markets get.
- (i)
- (ii)
- (c) State any **one** way of controlling food contamination in a market.
.....
42. (a) Name the germ that causes cholera.
.....

(b) Explain why cholera is common in heavily populated communities.

(02 marks)

.....
.....

(c) Apart from proper use of latrines, mention any other way of controlling the spread of cholera in the community.

.....

43. (a) Name the correct garden tool for transplanting seedlings.

.....

(b) State the reason why evening time is the best for transplanting seedlings.

.....

(c) Mention any **two** advantages of mulching a garden after transplanting.

(i)

(ii)

44. The diagram below shows part of human digestive system. Use it to answer the questions that follow.

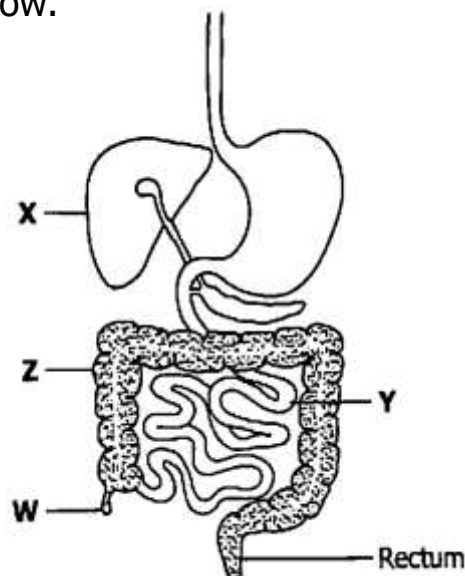

(a) Name the parts labeled;

(i) **X**

(ii) **W**

(b) State any **one** function of the following parts:

(i) **Y**

(ii) **Z**

45. The table below shows some of the steps followed in the cleaning of clothes and purpose of each step. Complete the table correctly.

Step	Purpose
.....	Separating clothes according to needs.
Soaking
.....	Removing dirty soapy water from clothes
Ironing

46. (a) Give the meaning of the term **electromagnet**.

.....
.....

- (c) You are provided with the following items: Iron nail, copper wire, a dry cell and some pins.

Describe how you can use the items to make a magnet.

(03 marks)

.....
.....
.....
.....
.....
.....

47. (a) Mention any **two** materials that can be used in a digester to produce bio gas.
- (i)
- (ii)
- (b) Give a reason why a biogas digester should be tightly sealed.
-
- (c) Give **one** advantage of using bio gas.
-

48. The diagram below shows a person wearing a protective item made of cloth. Use it to answer the following questions.



- (a) Name the protective item labelled **K**
-
- (b) Identify any **two** diseases that can be prevented by the use the protective item **K**.
- (i)
- (ii)
- (c) Mention any **one** good practice of using the protective item **K**.
-
49. (a) Mention **one** example of musical instruments in each of the following groups.
- (i) String Instruments
- (ii) Percussion instruments
- (b) Name any **two** methods of storing sound.

(i)

(ii)

50. (a) State the name given to insects that live and work together.

.....

- (b) Give any **one** way in which insects are useful to people.

.....

- (c) State any **two** human activities that are dangerous to insects in the environment.

(i)

(ii)

51. The diagram below shows types of weather. Study it and answer the questions that follow.

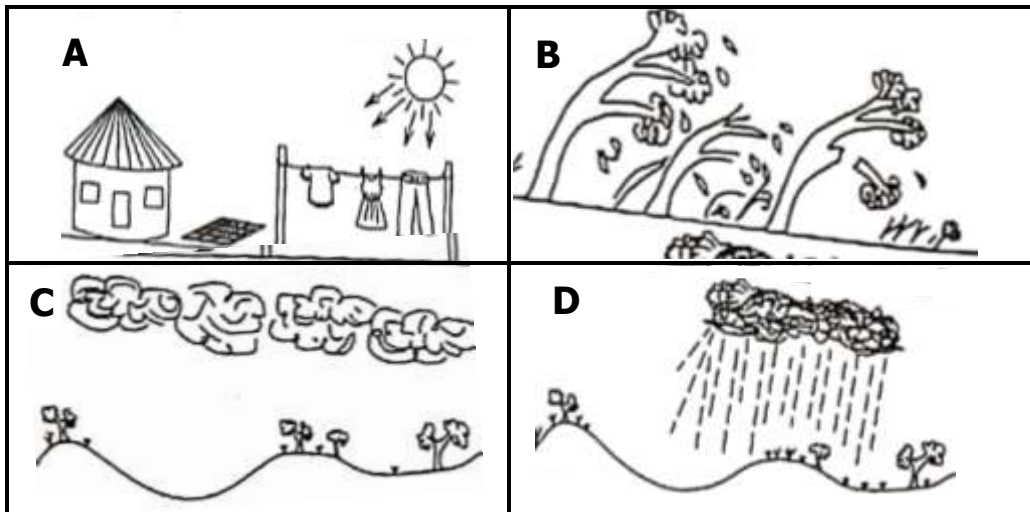

- (a) Name the type of weather marked **C**.

.....

- (b) State **one** way in which the type of weather **A** helps in the formation of the type of weather in **D**.

.....

- (c) Give **one** way in which people protect themselves from the effect of type of weather in **B**.

.....
(d) State any **one** way in which too much of the type of weather in A is dangerous to the environment.

52. (a) State the meaning of the term **vaccine**.

.....
.....
(b) Mention the way in which polio vaccine is administered.

.....
(c) State the reason why vaccines should be stored in a cool place.

.....
(d) Identify any **one** way you can support immunization programmes in your community.

53. (a) Name the physical change which leads to the formation of the following:

(i) Ice

(ii) Rainfall

(b) State any **two** effects of physical changes caused by soil erosion in the environment.

(i)

(ii)

54. (a) Name the **two** muscles found in the human arm.

(i)

(ii)

(b) State any **one** function of muscles in the human body.

(c) State the importance of maintaining correct posture in humans.

.....

55. (a) The diagram below shows a cup 12 cm high placed 30 cm in front of a plane mirror. Draw the image of the cup.

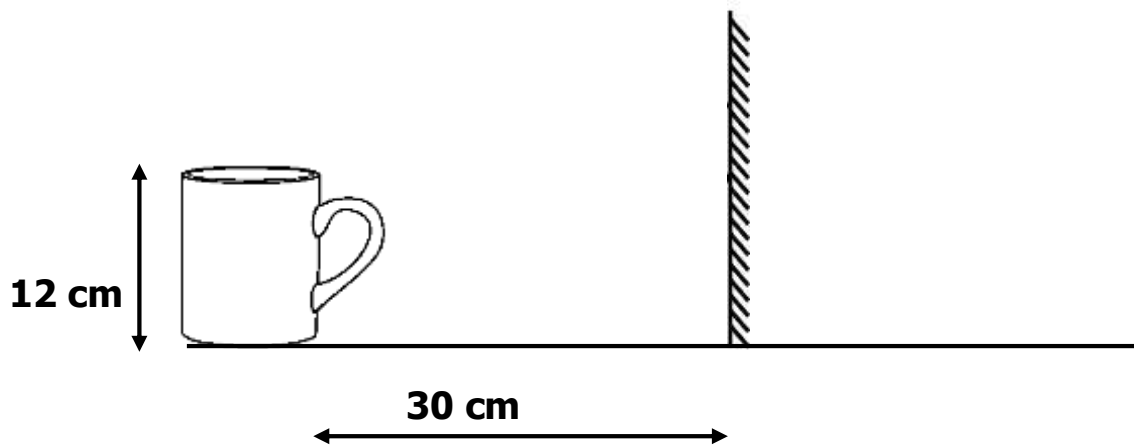

- (b) The diagram below shows a reflection on a plane mirror **PQ**.

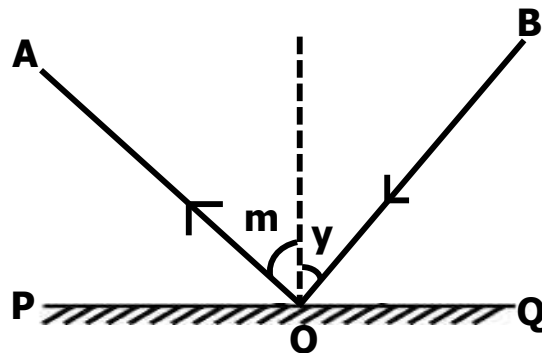

- (i) Name the ray **A**.
-

- (ii) State the relationship between angles **m** and **y**.
-

END

This paper was compiled by E-Learn Examinations Board

To check question that appeared in PLE 2024 from E-learn papers

[Click here](#)